

The Western Assembly Disciples of Christ Churches, Inc.

Post Office Box 405, Newton Grove, NC 28366

Charles J. Williams, Sr., Bishop
(919) 735-5273
Calvin E. Davis, Vice Bishop

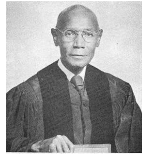

Luretha Lewis, Chairperson
(919) 222-5266

W.L. Williams Scholarship Fund

INSTRUCTIONS FOR COMPLETING AND FILING APPLICATION

1. **Basic Eligibility Requirements**

- a) Must be enrolled **full-time** in a four-year College or University, a Technical College or a two-year Junior or Community College.
- b) All applicants must be in their second or sophomore year. **Non-Assembly applicants must be a CYF Graduate and had attended the CYF Summer Conference four (4) consecutive years.**
- c) Must be maintaining at least a "C" average (GPA 2.0). Attach official transcript.
- d) Preferably some involvement in the Assembly, CYF and local church.
- e) Only one scholarship per student can be awarded.
- f) The Chairperson of the W.L. Williams Scholarship Fund, Pastor of local church and the Bishop of the Western Assembly must affix their signature to each application before Scholarship can be made.
- g) All application blanks must be completed and turned in to the W.L. Williams Scholarship Coordinator, **two weeks in advance of the Executive Board Meeting the fourth Saturday in September of each year.**
- h) The amount of the scholarship to be given to worthy young men and women shall be determined from time to time by the annual Assembly. The Board of Education (Education Department) can only make recommendations to the Assembly for scholarships to be raised.
- i) In order for a student to receive a Scholarship, the church, pastor and ALL Deacons of said church **MUST** be represented in the Assembly

2. Once employed, recipients are encouraged to make contributions and to support the Scholarship Fund.

3. **Executive Committee Action**

The application will be presented to the Executive Committee only when the coordinator has received all supporting signatures and required Information. The committee generally reviews applications bi-annually. Applicants are notified promptly of Committee action. Appeal of the committee action may be made in writing to the Board of Education (Education Department of the Assembly).

RETURN COMPLETED APPLICATION FORM BY **SEPTEMBER 24, 2022**

Questions - E-mail or Call

Luretha Lewis, Chairperson
WL Williams Scholarship Fund
(919) 222-5266
E-mail: lurethalewis33@nc.rr.com

Mail application to Scholarship Coordinator
Rev. Dr. Marzella Jones
1822 Cascade St
Fayetteville, NC 28301
(910) 483-8950

W.L. Williams Scholarship Fund
Application Form

Please type or print

Name					Date	
Home Address					Phone (Parent)	
Name of Church				Pastor's Name		
Name of Parent or Guardian		Father			Mother	
		Other				
Is at least one parent or guardian a member of the Western Assembly?					Yes	No
Are both parents living?					Yes	No
Occupation		Father				
		Mother				
Name of High School and Address					Year Graduated	
Church Activities Affiliation	CYF	Choir	Usher	Sunday School	Non-Assembly (must have attended 4 consecutive years and a CYF Graduate) Years _____ to _____	
College or University you are now attending						
Address						
Business Phone			Degree to be obtained			
Year of Expected Graduation				Grade Point Average (GPA)		
Signature of School Official and attached an official transcript					Date	

REQUIRED SIGNATURES FOR CONFIRMATION

Church Pastor or CYF Representative for Non- Assembly Members	Name (Signature)
	Address
Chairperson for Scholarship Fund	Name (Signature)
	Address
Bishop of the Western Assembly	Name (Signature)
	Address

Please Note: Awards are based on availability of funds. Applications are due by September 24, 2022

Student Signature _____ Date _____

Phone: _____ E-mail _____